CHARLOTTETOWN

HERITAGE BOARD AGENDA
NOTICE OF MEETING

Monday, June 22, 2026, at 4:30 p.m.
Council Chambers, 2nd Floor, City Hall, 199 Queen Street
Live streaming: www.charlottetown.ca/video

1) **Call to Order**

2) **Declaration of Conflicts**

3) **Approval of Agenda –** Approval of Agenda for Monday, June 22, 2026

4) **Adoption of Minutes** – Approval of Meeting minutes from Monday, May 25, 2026

5) **Business arising from Minutes**

6) **Reports/Discussions**

   a. **2 Robertson Road (PID #192336 and #1068535) (Formerly 400 St. Peters Road (PID #192336)** – Addition of an Exterior Ramp and Steps

7) **Introduction of New Business**

8) **Adjournment of Public Session**

PLANNING AND HERITAGE: HERITAGE BOARD MINUTES
MONDAY, MAY 25TH, 2026 at 4:30PM
COUNCIL CHAMBERS, 2ND FLOOR, CITY HALL, 199 QUEEN STREET
Live Streaming: www.charlottetown.ca/video

Present:	**Deputy Mayor Alanna Jankov, Chair**	**Emile Gallant, RM***
	Councillor Julie McCabe	**Aaron Stavert, RM***
	Councillor Norman Beck	***attended virtually**
	Mayor Phillip Brown	**Lucas MacArthur, RM**
		Sharon Larter, RM
		Tara Maloney, RM
		Ken McInnis, RM
Also:	**Mike Ruus, Dir. Int. Growth**	
	Donna Miller-Ayton, Mgr, P&H	
	Natalie Munn, HO	
	Brad Vince, PII, HO	
Applicants:	**Lucas Welsh c/o Red Dirt Properties**	
	Raffi Tashdijian, Coles Associates*	
	***attended virtually**	
Regrets:	**Brad MacConnell, CAO**	**Simon Moore, RM**

1. Call to Order
Deputy Mayor Jankov called the meeting to order at 4:39 PM.

2. Declaration of Conflicts
Chair Jankov asked if there were any conflicts; there being none, moved to the approval of the agenda.

3. Approval of Agenda
Moved by Lucas MacArthur and seconded by Tara Maloney that the agenda for Monday, May 25, 2026, be approved.

CARRIED

4. Adoption of Minutes
Moved by Councillor Beck and seconded by Tara Maloney that the minutes of Thursday, December 4th, 2025, be approved.

CARRIED

5. Business arising from Minutes
There was no business arising from the minutes.

6. Reports:

a) 113 Upper Prince Street (Robertson Carriage House)

Request: Exterior Renovations
Property Identification: Low Density Residential (R2) Zone and is within the 500 Lot Area.
Presenters: Bradley Vince, PII, HO
Reference: Heritage Board Package

Summary:

- Application described as exterior renovation to accessory building on designated heritage property
- Purpose is to review proposed exterior renovations to accommodate a future secondary suite.
- Background: application previously approved by Heritage Board in 2021 and a previous approval included relocation to 5 ft from rear property line, cedar shingle recladding, window replacements (wood if funding available), door replacement, and roof reconstruction to match existing.
- Staff confirmed previously approved elements are not under review in this application.
- Applicants no longer propose relocation of the building.
- Proposal maintains building at current location on rear property line.
- New proposed work includes lifting building and adding blade wall foundation.
- New wooden/fiberglass door proposed on northeast (front) elevation.
- Dormer and three new wooden windows proposed on northeast elevation.
- Existing garage door to be moved slightly left and replaced to accommodate new opening.
- New larger window proposed on southeast elevation replacing a smaller window.
- Existing lower-level windows to be reused as part of restoration.
- Comprehensive restoration of deteriorating designated structure noted.
- All windows to be wooden, double hung, matching existing style and articulation.
- Staff review found dormer addition complementary to existing building and supportive of future use.
- Restoration noted to protect against further decay and deterioration.
- New windows considered compatible with existing character.
- Applicant worked closely with Planning and Heritage staff through multiple design iterations.
- Initial design issues identified regarding building code setbacks and window placement.
- Revised design presented reflects adjustments made to meet building code requirements.

Discussion:

- It was asked if the property was designated Heritage Resource and if the process is complete at the board level. Staff confirmed yes, it is a designated Heritage Resource and the process finishes at the board level.

MOTION:

Moved by Ken McInnis and seconded by Tara Maloney that the Heritage Board approve the proposed exterior renovations to the designated accessory building (Robertson Carriage House) located at 113 Upper Prince Street, to support the restoration, preservation, and long-term protection of the structure from further decay and deterioration.

CARRIED
(8-0)

b) 202 Hillsborough Street - Exterior Renovations

Request: Exterior Renovations
Property Identification: Downtown Mixed-Use Neighborhood (DMUN) and is within the 500 Lot Area
Presenters: Bradley Vince, PII, HO
Reference: Heritage Board Package

Summary:

- Brad stated the purpose of the report is to review the proposed addition of two fire egress windows.
- He noted the work is required to ensure compliance with City fire inspection requirements.
- Brad indicated the application is seeking Heritage Board approval for installation of the two egress windows.
- He referenced the Hazard Compliance Order issued by the Charlottetown Fire Department.
- Brad stated the installation will bring basement bedrooms and boiler room into compliance with the National Fire Code.
- Property location and exterior photos were referenced during the presentation.
- Brad noted the proposed windows are considered reasonable and appropriate.
- He stated the addition of the egress windows will not impact any character-defining elements.
- He further noted the work will not alter the form of the original building.
- He noted the work supports compliance with the Fire Department hazard order.
- Brad indicated the improvements will help protect the heritage resource from potential fire hazards.

Discussion:

- Further discussion was held regarding clarification of egress window locations and application details and staff reiterated limited detail provided in original submission.

- Acknowledgement that the application was advanced to address active fire hazard compliance order and the board discussed importance of ensuring clarity in future applications.
- Concern reiterated regarding timing gap between compliance order and current application.
- Members noted potential public safety implications associated with delayed compliance.
- Discussion emphasized importance of fire safety measures, particularly for buildings with residential or accommodation uses.
- Consensus that further information should be provided to Council for awareness.
- Noted that delay may have reasonable explanation but requires confirmation.
- Discussion included whether approval should proceed alongside follow-up investigation.
- Board generally supportive of addressing immediate safety compliance through approval.

MOTION:

Moved by Ken McInnis and seconded by Tara Maloney that Heritage Board approve the request to add two fire egress windows to bring the designated resource in alignment with the fire code, as indicated by the Charlottetown Fire Department.

CARRIED
(8-0)

c) 15-17 Sydney Street – Exterior Renovations

Request: Exterior Renovations
Property Identification: Downtown Neighbourgood (DN) Zone and is within the 500 Lot Area
Presenters: Natalie Munn, HO
Reference: Heritage Board Package

Summary:

- Natalie stated the application seeks Heritage Board approval for restoration and alterations.
- Property identified as a two-unit building vacant for approximately eight years.
- Unfinished work noted at rear from prior 2014 foundation replacement.
- Significant interior work ongoing to improve livability, though Board review focused on exterior.
- Historic references provided including 1878 panoramic view and 1971 inventory photos.
- Rear addition from 2014 identified in current condition.
- Proposal includes new wooden white siding with 4.5 inch reveal.
- Trim and corner boards to be restored or replaced to original profile.
- Mouldings to be painted black, except corner boards.
- Windows to be replaced with wood/fiberglass units matching existing.

- Replacement of 1970s doors on the façade with more appropriate fiberglass paneled doors.
- Two new French doors proposed at rear 2014 addition.
- New wood steps and rails proposed at front and rear.
- Roof to be reshingled to match existing.
- Dormer to receive new 6-over-6 windows matching adjacent.
- Foundation windows enlarged and others restored to match configuration.
- Covered east-side window to be reopened.
- Rear elevation to include multiple new windows and two skylights.
- West side to remain unchanged.
- Property history outlined, including move from Newtown Belfast in 1850s.
- Association with shipbuilder William Douse noted.
- 2014 renovations altered height and rear configuration.
- Rear changes considered acceptable due to prior alterations and visibility.
- Project maintains heritage integrity and character-defining elements.
- Restoration will return building to habitable condition.
- Owners shifted from demolition to restoration in consultation with staff.
- Project returns two housing units to market.
- Staff recommendation: approve proposed exterior alterations and restoration.
- Recommendation supports habitability and prevents further deterioration.

Discussion:

- Board members offered congratulations to applicants for undertaking restoration of a long-vacant heritage property.
- Comment referenced personal experience restoring a historic building and challenges involved.
- Encouragement expressed that project will result in a successful outcome.
- Additional members echoed support for restoration of both buildings.
- Positive remarks noting contribution to Charlottetown streetscape and heritage fabric.
- Further comments recognizing effort to restore and reinvest in historic properties.
- Chair requested any further questions on the resolution.
- Additional comment expressing enthusiasm for project and applicant background.
- Question raised about definition of wood/fiberglass windows.
- Clarification provided that windows combine durability with traditional wood appearance.
- Question raised regarding blade wall foundation terminology (Re: 113 Upper Prince Street).
- Clarified as frost wall foundation.
- Overall consensus expressed in strong support of the application.

*Mayor Brown entered Council chambers at 5:06 PM

MOTION:
Moved by Lucas MacArthur and seconded by Ken McInnis that the Heritage Board approve the proposed exterior alterations and renovations to the designated heritage resource located at 15-17 Sydney Street (PID# 338996) in order to make the property inhabitable and prevent further deterioration.

CARRIED
(9-0)

d) 9-11 Sydney Street – Exterior Renovations

Request: Exterior Renovations
Property Identification: Downtown Neighbourgood (DN) Zone and is within the 500 Lot Area
Presenters: Natalie Munn, HO
Reference: Heritage Board Package

Summary:

- Natalie gave historical context and provided 1878 plan and comparison to current condition.
- 1971 inventory images compared to 2026 condition to illustrate changes over time.
- Proposal includes replacement of asbestos siding with wood siding (4.5 inch exposure).
- Wood fascia and soffit to be repaired or replaced as required.
- Exterior woodwork, windows, trim, and detailing to be repaired or replaced if necessary to match existing.
- Colour scheme proposed as beige body with white trim for contrast.
- Doors to be replaced with wood/fiberglass doors.
- Front porch railings to be replaced to meet building code requirements.
- Roof to be replaced with grey asphalt shingles.
- Brick chimney to remain; unsympathetic metal chimney to be removed.
- Windows to be replaced with wood/fiberglass units matching existing style except where noted.
- New second-floor window to be added on east elevation.
- Rear elevation modifications include moving and resizing windows and replacing one window with a door.
- Additional new window proposed on rear elevation toward west end.
- West elevation to include enlarged openings with new tripartite windows.
- Plans include removal of deteriorated 1989 shed roof extension and proposed replacement with a new extension with gable roof, concrete footing, and foundation wall.
- Foundation to be faced with brick to match adjacent sunroom.
- Existing slider windows to be replaced with tripartite windows more compatible with façade.
- 1989 sunroom foundation wall to be repaired with matching brick.
- Historical background provided: early 19th century construction associated with Samuel May Williams.
- Later ownership by shipbuilder William Douse noted.
- Property identified as part of historic ‘Douse” area of Sydney Street.

- Alterations over time acknowledged; proposed work considered sympathetic.
- Project forms part of broader restoration of multiple Dow-related properties.
- Work will help reinforce historic character of the block.
- Changes primarily located on less visible elevations and non-character-defining areas.
- Applicants worked with staff to ensure heritage compatibility.
- Project improves long-term viability and habitability of the building.

Discussions:

- Board member raised concern regarding building occupancy and potential need for additional egress from upper floors.
- Comment provided from architectural perspective noting potential requirement for second means of egress if upper floors are used as dwelling space.
- Observation made that occupants should not travel down more than one level for egress if third floor is habitable.
- Concern noted that building code requirements should be confirmed to avoid future compliance issues.
- Applicant representative confirmed that second and third floors are part of one unit.
- Clarified that third floor will not be used as habitable space and will function as storage or TV room only.
- Chair clarified that comments do not prevent proceeding with approval.
- Staff noted development permit and building code review will address compliance.
- Preliminary feedback indicates proposal acceptable subject to review.
- Mayor commented on historical significance of property and restoration effort.
- Property noted as early 19th century with historic waterfront connection.
- Applicants commended for restoration of heritage asset.
- Question raised regarding intended use of units.
- Response provided confirming possible condominium tenure.
- General consensus expressed in support of the project.

MOTION:

Moved by Tara Maloney and seconded by Ken McInnis that the Heritage Board approves the proposed exterior alterations and renovations to the designated heritage resource located at 9-11 Sydney Street (PID# 338988)

CARRIED
(9-0)

7. **New Business**

There was no new business to report.

8. **Adjournment**

Moved by Lucas MacArthur and seconded by Councillor McCabe that the meeting be adjourned.

CARRIED
(9-0)

The meeting was adjourned at 5:19 PM.

_____

Deputy Mayor Jankov, Chair

City of Charlottetown Committee Report

Report No: HERT-2026-06-04

Date:
June 22, 2026

Directed to Council through the following Committee:
Heritage Board

Reporting Department:
Planning and Heritage

Other Associated Departments:
None

Prepared by:
Natalie Munn, Heritage Officer

Applicant: Public Works Department**,** City of Charlottetown

Attachments:

- Appendix A Previous Ramp and Steps – Photos
- Appendix B Proposed Exterior Renovations

Report Title:
Exterior Alterations to a Designated Heritage Property at Heartz Hall, 2 Robertson Road (PID# 1068535 and 192336) formerly 400 St Peters Road (PID# 192336)

Report Purpose:
To review the proposed replacement of a barrier free access ramp to the main entrance, the addition of wood steps at the north (or St Peters Rd side) and replacement of wood steps and the addition of a guardrail on the south side of the designated heritage resource at 2 Robertson Road (PID 1068535 and 192336) and to seek Heritage Board's approval for these alterations to the building. The additions will improve the building's accessibility and maintain the heritage character of the property.

Staff Recommendation:
That the Heritage Board approves the proposed replacements and additions of the barrier free access ramp and wood steps to the designated heritage resource located at Heartz Hall, 2 Robertson Road (PID# 1068535 and 192336).

Report Details:

Background

Heartz Hall, 2 Robertson Road (PID# 1068535 and 192336) is a Designated Heritage Resource located in Ward 10, East Royalty. The PIDs are zoned R2 and OS respectively. Following a 2023 Heritage Board approval to rotate and relocate the building to face Robertson Road, and a 2025 Heritage Board approval to add a door on the north (St Peters Road) side of the building to meet the National Building Code, replace the wood siding and trim, and replace the doors and windows, the applicant is now proposing to replace a pressure treated wood barrier free entrance ramp that had been on the side of the building when it was oriented toward the St Peters Road, as well as add steps to the entrances on the sides of the building.

Report Details Cont'd:

Application

The application includes:

- Replacement of a barrier free ramp to access the main entrance of the building. The ramp and guardrails will be constructed of pressure treated wood and the handrail will be painted steel pipe. This ramp will provide direct access to the parking area and easier access to the building. It will also be smaller in size than its predecessor and will not impede the character-defining elements of Heartz Hall.
- Replacement of steps and addition of a landing and guard rail on the south side of the building. All components will be constructed of pressure-treated wood.
- Addition of wood steps and landing to access the north (St Peters Road) side of the building. All will be constructed of pressure-treated wood.

PROPERTY HISTORY

Description of Historic Place

Heartz Hall is a Carpenter's Gothic inspired, wood framed former community hall. Lieutenant Governor Frank Heartz (1871-1955), a prominent businessman and farmer, built the community hall in the 1920s and gave it to the community of East Royalty. The designation includes the building's exterior and parcel; it does not include the building's interior.

Heritage Value

The heritage value of Heartz Hall lies in its association with Lieutenant Governor Frank Richard Heartz, its importance to the former community of East Royalty which is now part of the City of Charlottetown since amalgamation in 1995, and its Carpenter Gothic architectural style.

Hon. Frank Richard Heartz built the Heartz Hall in the 1920s for the district of East Royalty. It was built on land that was once part of the large Heartz Family Farm. The Heartz family was a Loyalist family who came to Prince Edward Island from the United States. A descendant of the family, Frank Richard Heartz was a successful banker, business director and rancher. Active politically, he ran unsuccessfully for the district of 1st Kings in 1909. Heartz was appointed Lieutenant Governor on 8 September 1924 and served until 29 November 1930.

Heartz's father, Benjamin was a successful businessman but also an avid farmer, who imported livestock. Among his imported livestock were Percheron horses and what was said to be the first herd of Holstein cattle on the Island. The beautiful farm eventually passed into the hands of Frank

Richard Heartz. Unfortunately, the farm was hit hard when one of the barns was destroyed by fire in 1908. Damage was estimated at twenty thousand dollars ($20, 000). Whether this financial loss prompted Heartz to offer the farm for sale in 1909 is unclear. The 12 January 1909 edition of the local newspaper, the Daily Examiner, described the farm as being 72 acres with a stable and a home. An auction sale of Heartz's Clydesdale horses was advertised in the same newspaper.

The property did not sell in 1909, and it was re-offered for sale a second time in 1915. The Parkman family purchased the land, but Heartz carved out a small piece of the property that ran along the St. Peters Road where he constructed a community hall. On the 16 February 1927, Heartz created a trust and gave the building to the District of East Royalty. Later in 1977, the Village Commissioners of East Royalty became the legal trustees of the building via a private act of the Legislative Assembly. Once the City of Charlottetown amalgamated with surrounding areas, including East Royalty, the title of the property automatically became the property of the City of Charlottetown. A beautiful gift to the community, the Heartz Hall is a monument to the generosity of Frank Richard Heartz.

The Heartz Hall was influenced by the Carpenter Gothic style. The style is a Canadian adaptation of the Gothic style in which the buildings are constructed of wood. Very popular in the Maritime Provinces, it was used a great deal for churches. The buildings are generally white with black or blue trim and contain Gothic elements such as the emphasis on vertical proportions, steeply pitched roofs and pointed arched windows. The Heartz Hall is a well-preserved example of this style in the city.

Character-Defining Elements

The following character-defining elements illustrate the Carpenter Gothic inspired heritage value of Heartz Hall:

- The wooden construction of the building, with its various types of siding including a pediment of board and batten at the top of the tower
- The style and placement of the windows, including the paired windows with round arches above, as well as the centrally placed window with a pointed arch transom light
- The placement of the door at the south side of the centrally placed porch. The door is a replacement, and the sidelight has been filled in with a panel, but the scale has been maintained.
- The steep gable roofs
- The tower on the front of the building, with its steeply pitched roof and board and batten siding near the roof
- The addition on the back of the building
- The plain black and white sign on the front of the building that reads "Heartz Hall East Royalty"

Other character-defining elements of Heartz Hall include:

- The location of the building on the St. Peters Road

POLICY FRAMEWORK

Bylaw Requirements

In accordance with Section 4.2.4 of the Heritage Preservation By-law, this application is considered a Non-Substantive Application, ss. a. iii. Decks and other projections.

In accordance with the Heritage Preservation Bylaw Section 5, Evaluation Criteria for Heritage Permits, the Heritage Officer and Heritage Board will review the compatibility of the proposed renovations in relation to the criteria listed in Section 5.1.1., listed below, and provisions listed in Section 6 which includes:

a. The Standards and Guidelines for the Conservation of Historic Places in Canada, as may be amended from time to time;
b. The original character, construction and architectural details;
c. The original or existing materials;
d. The scale of a proposed Development in relation to the scale and proportions of the original or existing Building or Structure;
e. The size and alignment of existing doors and windows;
f. The material and style of existing windows and doors, including details such as the casements, sashes, mullions, muntins, trims, and glazing;
g. The pitch, direction and arrangement of the roof and any associated chimney;
h. The significance of the accessory Building to the historic nature of the property and the original design elements of the accessory structure; and
i. Any other historical elements or architectural design considerations as deemed relevant by the Heritage Officer.

Official Plan

Section 4.3.2 of the Official Plan, Heritage Development:

> c) Investigate options for adopting flexible development regulations for heritage properties, understanding that conservation and maintenance of heritage character is of primary importance.

The Standards and Guidelines for the Conservation of Historic Places in Canada ***https://www.historicplaces.ca/media/18072/81468-parks-s+g-eng-web2.pdf***

Standard 10

Repair rather than replace character-defining elements. Where character-defining elements are too severely deteriorated to repair, and where sufficient physical evidence exists, replace them with new elements that match the forms, materials and detailing of sound versions of the same elements. Where there is insufficient physical evidence, make the form, material and detailing of the new elements compatible with the character of the historic place.

Standard 11

Conserve the heritage value and character-defining elements when creating any new additions to an historic place or any related new construction. (b) Make the new work physically and visually compatible with, subordinate to, and distinguishable from the historic place.

Standard 12

Create any new additions or related new construction so that the essential form and integrity of an historic place will not be impaired if the new work is removed in the future

ANALYSIS:

The reinstatement of a ramp to the property will make the building accessible for all individuals in the community while preserving the character defining elements of the historic resource. While it was originally proposed to have a concrete pad at the main entrance with a concrete path and grading up to the main building, the applicants determined that the concrete pad would damage the building's structure where it met the entrance to the building, and that due to the steep grade, the concrete ramp would require handrails and guardrails. In order to preserve the integrity of the building, a replacement pressure-treated wood ramp leading to the main entrance from the parking lot is proposed. The replacement ramp will be much shorter and provide a more direct route, which is an improvement over the former, much larger and longer, ramp that ran along the side of the building and required an individual using it to turn mid-way. The shorter, direct path to the main entrance will remove the barrier to the entrance for individuals of all abilities while using more historically sympathetic materials.

The replacement of the steps on the southeast side of the property and the addition of a wood landing and a railing will allow for a historic look while complying with modern safety and accessibility standards.

To facilitate access to the new entrance on the north side, approved by Heritage Board in October 2025, a set of wood steps is proposed. Since the elevation difference is less than 600mm, no provisions for hand or guardrails at this entrance have been made. Neither sets of steps affect the character defining elements and will be built with historically appropriate materials.

Conclusion:
The proposed work to Heartz Hall, 2 Roberston Road (PID# 1068535 and 192336), will improve the longevity and accessibility of the building in the long term while conserving its form, character-defining elements and heritage integrity.

Council or Committee History:
Heritage Board approved the relocation and reorientation of the building in 2023.
Heritage Board approved the exterior renovations, wood siding and trim, door and window replacement, addition of a flat panel door on the north side in September 2025.

Financial Implications:
None.

Public Engagement and Communication:
None.

Legislative Authority:
City of Charlottetown Heritage Preservation Bylaw
The Standards and Guidelines for Conservation of Historic Places in Canada

Strategic Alignment:
Infrastructure and the Environment
Community Building and Placemaking

Reviewed By:

Manager	**Director**
Original document signed by Donna Miller-Ayton	Original document signed by Michael Ruus

Committee Recommendation: (if differing from staff)

Attachments:

Attachment “A” – Previous Ramp and Steps




HEARTZ HALL
EAST ROYALTY


HEARTZ HALL
EAST ROYALTY

Attachment “B’ – Proposed Exterior Renovations

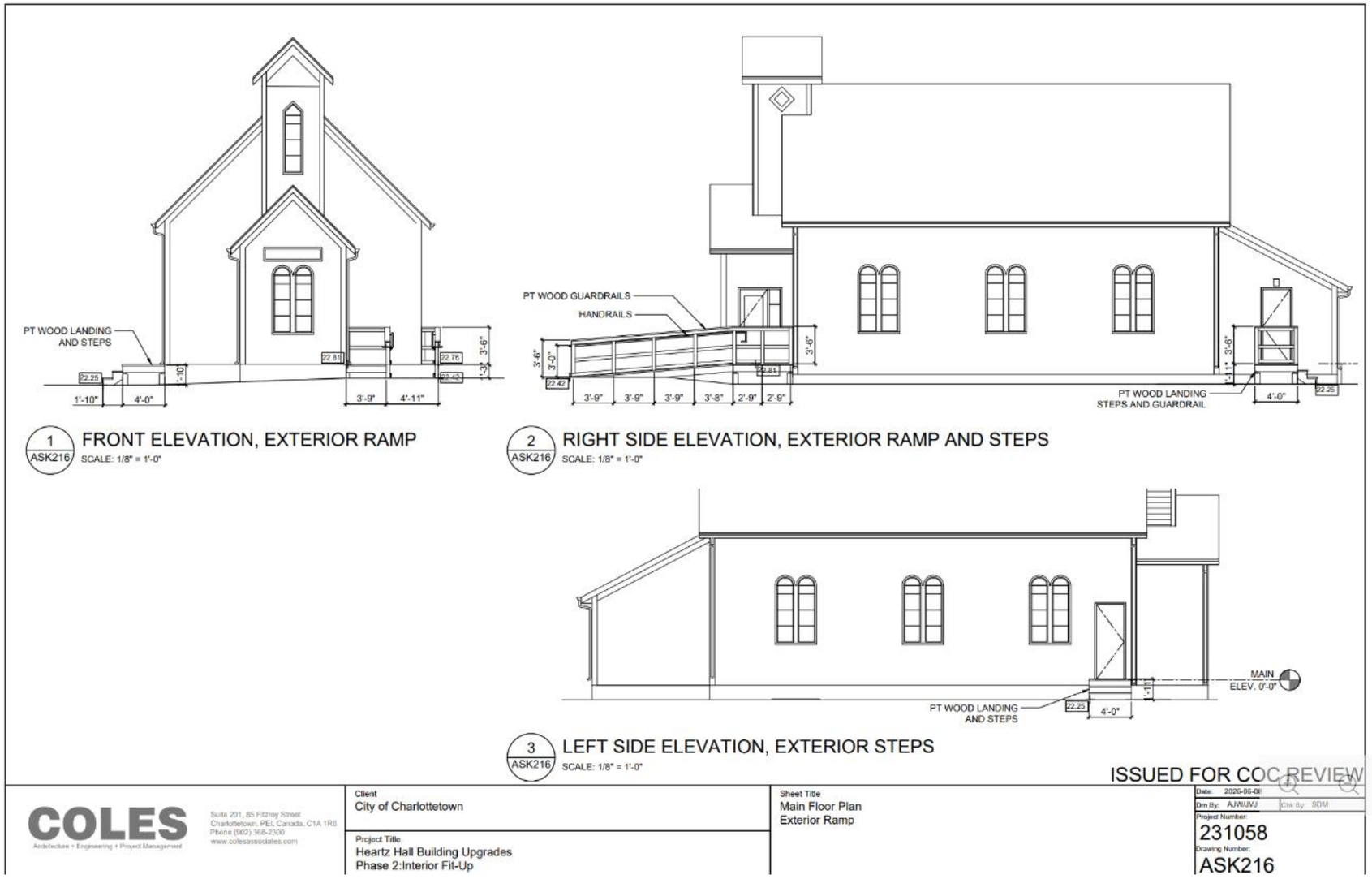

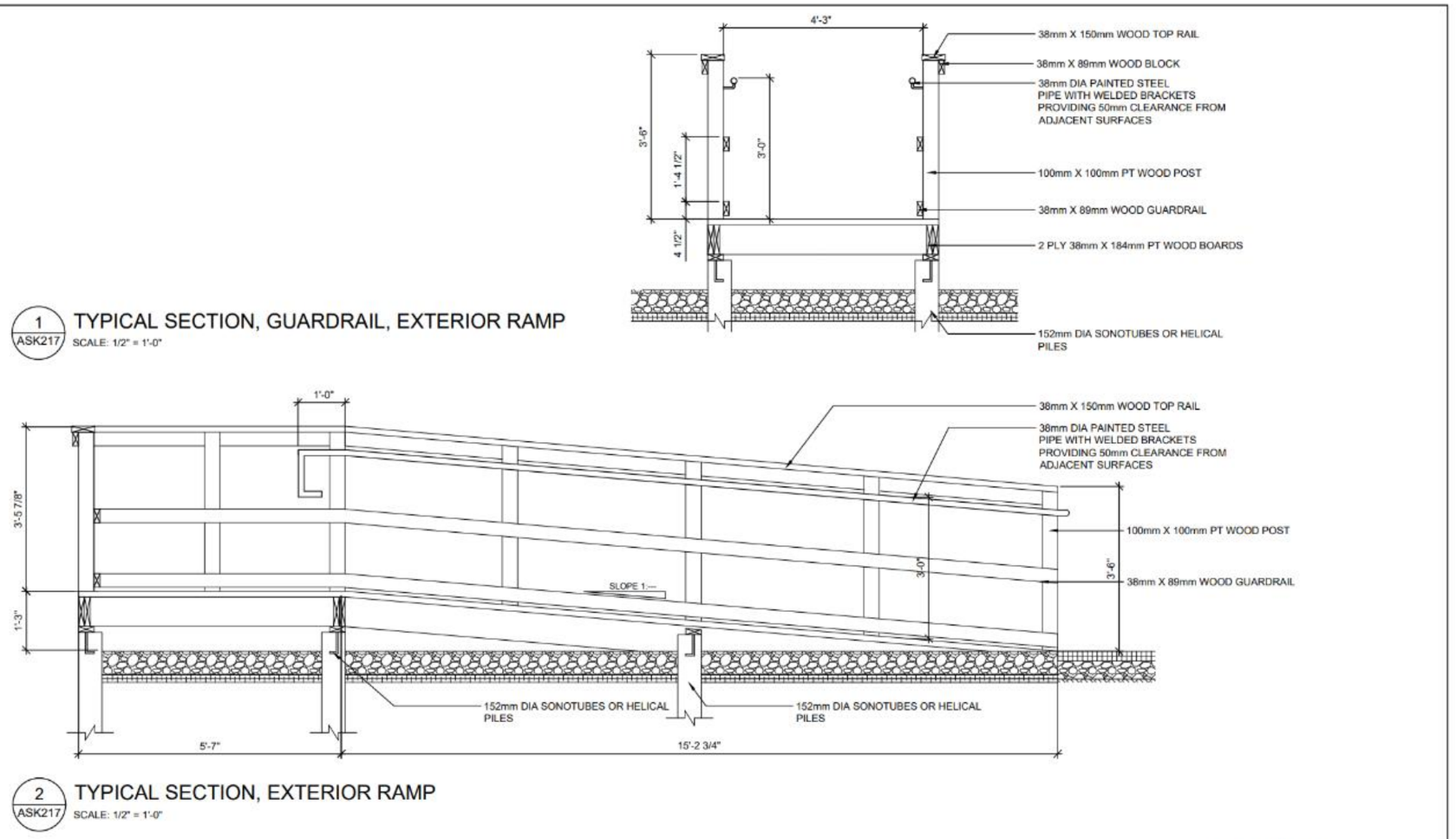
4'-3"
38mm X 150mm WOOD TOP RAIL
38mm X 89mm WOOD BLOCK
38mm DIA PAINTED STEEL PIPE WITH WELDED BRACKETS PROVIDING 50mm CLEARANCE FROM ADJACENT SURFACES
100mm X 100mm PT WOOD POST
38mm X 89mm WOOD GUARDRAIL
2 PLY 38mm X 184mm PT WOOD BOARDS
152mm DIA SONOTUBES OR HELICAL PILES
3'-6"
3'-0"
1'-4 1/2"
4 1/2"
1 ASK217
TYPICAL SECTION, GUARDRAIL, EXTERIOR RAMP
SCALE: 1/2" = 1'-0"
1'-0"
38mm X 150mm WOOD TOP RAIL
38mm DIA PAINTED STEEL PIPE WITH WELDED BRACKETS PROVIDING 50mm CLEARANCE FROM ADJACENT SURFACES
100mm X 100mm PT WOOD POST
38mm X 89mm WOOD GUARDRAIL
3'-5 7/8"
1'-3"
SLOPE 1:—
3'-0"
3'-6"
152mm DIA SONOTUBES OR HELICAL PILES
152mm DIA SONOTUBES OR HELICAL PILES
5'-7"
15'-2 3/4"
2 ASK217
TYPICAL SECTION, EXTERIOR RAMP
SCALE: 1/2" = 1'-0"
ISSUED FOR COC REVIEW
COLES
Architecture + Engineering + Project Management
Suite 201, 85 Fitzroy Street
Charlottetown, PEI, Canada, C1A 1R6
Phone (902) 368-2300
www.colesassociates.com
Client
City of Charlottetown
Project Title
Heartz Hall Building Upgrades
Phase 2:Interior Fit-Up
Sheet Title
Detail Section
Exterior Ramp
Date: 2026-06-08
Drn By: AJW/JVJ
Chk By: SDM
Project Number:
231058
Drawing Number:
ASK217